



METRO PERSONAL
CONSULTANTS
BETTER THAN ONLINE DATING

"Love doesn't make the world go around. Love is what makes the ride worthwhile." *Franklin P. Jones*

Like many other countries around the world, the Covid-19 pandemic has brought an undesired impact to everyone who lives in Australia. It is certainly challenging to meet and date your Mr/Mrs Right. We are very fortunate to have your trust and include us to be a part of your love journeys.

We would like to thank you for your ongoing support and welcome you to our monthly newsletter (new edition). We wish you and your loved ones to stay safe and to keep our hopes high for a better and sweeter tomorrow.

Metro Personal Team

News



It is a pleasure to announce that our members from Sydney and Gold Coast tied the knot last month. Their love story makes us realise how meaningful our work is. We are encouraged to continue helping our members find their right ones. Congratulations to the lovely couple.

Become a member

New members



Family Business Operation Manager 26

Our client is an Australian Korean. She runs a family business and is fluent in English, Korean and Mandarin.

A friendly young spirit with excellent communication skills who is independent and caring. She enjoys her leisure time with tennis, golf and reading.

*Photo shown is for illustration purpose only.

Medical Professional 47

Our client is an Australian citizen who is originally from China. She has a medical degree and been working and living in Australia for many years.

An intelligent and family-oriented person, who is friendly, open-minded, and easy-going. She is organised and determined on achieving goals. Good at time management. Enjoying camping, jogging, travelling and hiking.

*Photo shown is for illustration purpose only.



Head of Institution 59

Our client is an Australian citizen who came from China. She is well-educated and works as an executive in an educational institution.

An uplifting, kind-hearted and talented person who is open to new things. She enjoys reading, golf, swimming and travelling.

*Photo shown is for illustration purpose only.

Senior Petroleum Engineer 38

Our client is a well-educated and attractive Australian young man who has a European background. With a

double PhD in mathematics and mining engineering, he currently works as a senior engineer in one of the world's largest multinational energy listed companies.

Our client is an open-minded, honest and outgoing person who likes new challenges. He enjoys reading, music, gym and cultures, and is also a wise investor and owning several properties.

*Photo shown is for illustration purpose only.



Lawyer 62

Our client is a tall and appearing Australian lawyer, who owns a law firm.

An outgoing and energetic person who lives a healthy lifestyle. He enjoys sports, the beach, reading and travelling. His friends describe him as a humble and caring person.

*Photo shown is for illustration purpose only.

Farm owner 64

A third-generation farm owner, Australian, tall and well-built. Our client has a warm smile and a cheerful personality.

He is confident, friendly, positive and easy-going. Hobbies like dancing, gym, swimming, football, fishing, jogging and BBQ/picnics light his interesting life.

*Photo shown is for illustration purpose only.



Dating Tips



*Photo shown is for illustration purpose only.

1. Outfit

Do not be over dressed or dress too casual. Be yourself, be comfortable, be confident.

2. Communicate openly and honestly

Communication helps two people to know what they want from the relationship and feel comfortable expressing their needs, fears, and desires. It can increase the trust and strengthen the bond.

3. Remember to smile

Smiling makes you more approachable and appear more confident. Dating can be stressful sometimes, so try to start it with a friendly smile.

About us

Metro Personal is Australia's largest professional Matchmaking Agency for Asian ladies. We have focused on assisting Asian and Australian clients with their dating since 1997. We have branches in major cities of Australia and our members are in whole country. Providing face-to-face service to our members is one of our strengths and has helped us stand out in the dating market.

We have successfully helped over 2,000 members to find their right ones. All of our ladies are of Asian background. 95% of them are living in Australia. They are genuine and lovely ladies with decent jobs. Our male members are of Western or Asian background. Most of them have professional jobs or own businesses.

Our reliable and friendly team helps every member to present the best of themselves. Different from online dating, we get to know each client and understand their individual requirements very well. We provide effective support and guidance to meet our members' expectations.

Sydney Office

Address: Suite 801, 109 Pitt Street,
Sydney 2000

Telephone: 02-9221 0123
0433 560 668

Email: syd@metropersonal.com.au

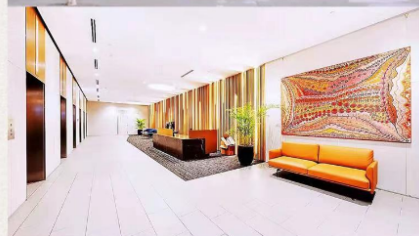

Brisbane Office

Address: Suite 529, 320 Adelaide Street,
Brisbane 4000

Telephone: 07-3319 1864
0426 132 988

Email: bne@metropersonal.com.au

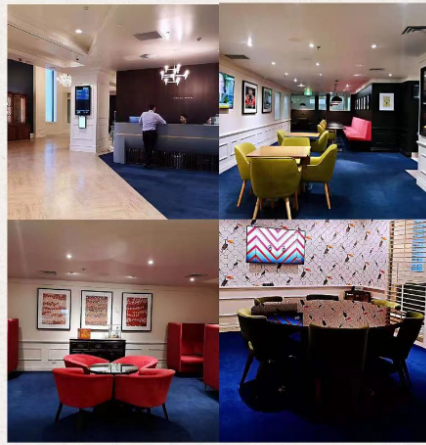

Perth Office

Address: Level 1, 100 Havelock St,
West Perth 6005

Telephone: 08 - 6160 6018
0414 309 098

Email: wa@metropersonal.com.au



Contact us



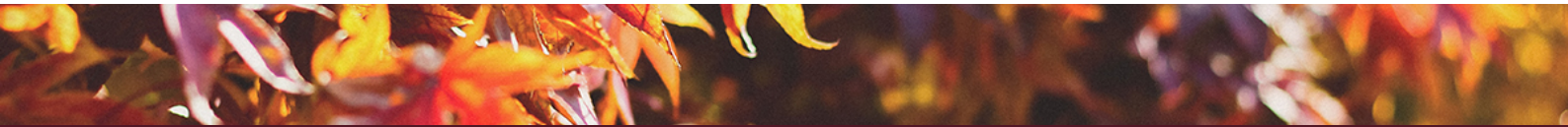

Copyright © 2021 Metro Personal Consultant. All rights reserved.
